

GRAPHIC LEGEND

- Parapet
- Gravel stop
- Gas line
- Control joint
- Expansion joint
- New insulated drain pipe
- Photo vantage point

Area Label
 area A1
 no. of stories

- X = leak
- = attic vent

KEYNOTE LEGEND

- 1 core sample
- 2 chimney
- 3 AC unit
- 4 vent hood
- 5 ventilator
- 6 vent pipe
- 7 roof drain
- 8 skylight
- 9 eavestrough
- 10 firewall
- 11 antenna
- 12 ladder
- 13 stub column
- 14 roof hatch
- 15 scupper
- 16 pitch box
- 17 HVAC unit
- 18 capped curb
- 19 flag pole
- 20 electrical mast
- 21 cooling tower
- 22 splash pad
- 23 splash pan
- 24 downspout/rainwater leader
- 25 back slope
- 26 cant
- 27 increase slope to drain
- 28 cricket
- 29 parapet/wide flashing
- 30 life line anchor

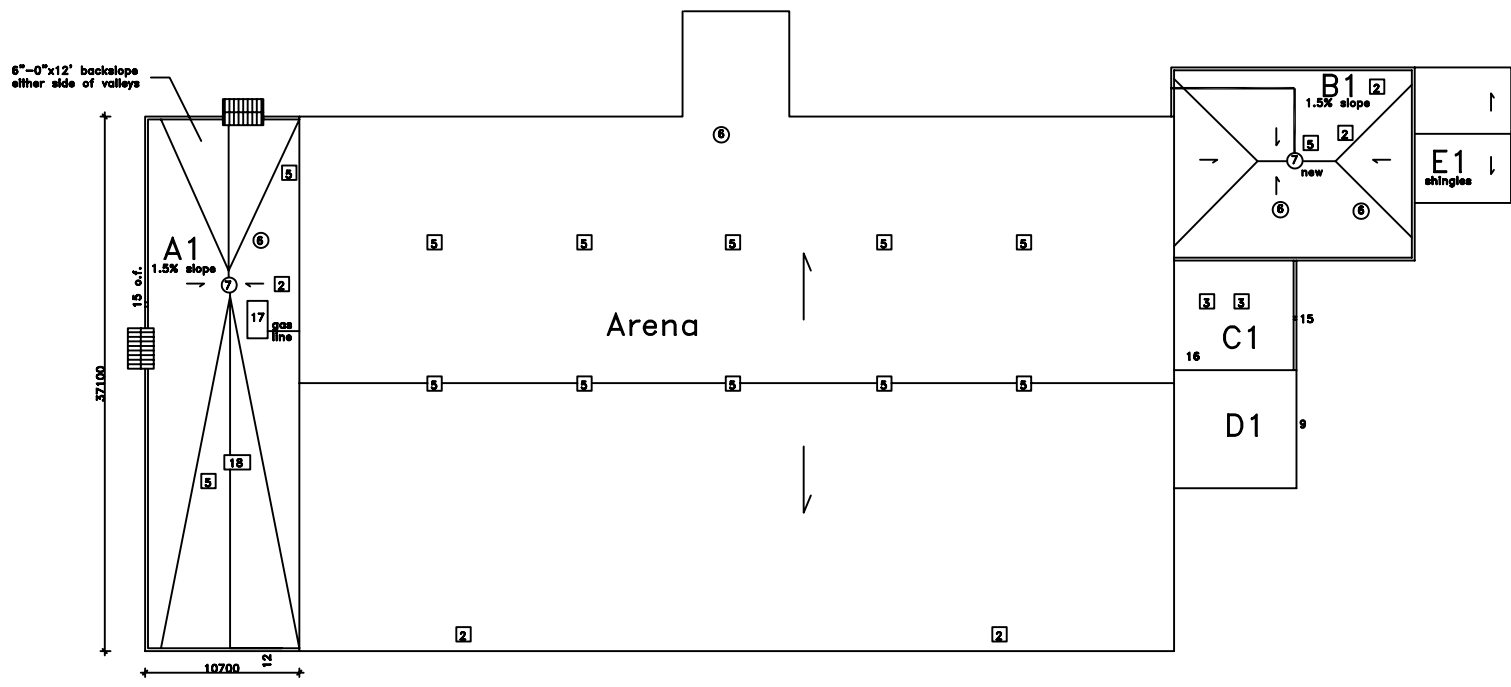

Approx. Area
 sq.m.
 A1 = 379
 B = 2283
 C = 360
 D = 63
 Total = 3085

A1 Existing Roof (1980)
 steel deck
 felt vapor barrier
 2" expanded polystyrene
 1/2" fiberboard
 4 ply felt and asphalt
 gravel

B1 Existing Roof
 steel deck
 felt vapor barrier
 2" fiberboard
 4 ply felt and asphalt
 gravel

A1 & B1 Roofs (2011)
 steel deck
 1/2" drywall
 1.5% sloped type 2 EPS min 2.25"
 1.5" polyisocyanurate
 1/8" recovery board
 180 gr torch grade base
 250 torch grade cap

Note: System is mechanically fastened

- Notes:
- .01 Contractor is responsible for site verifications of all dimensions
 - .02 Drawings are not to be scaled for estimating purposes
 - .03 All areas given are approximate
 - .04 Contractor is responsible for site verification of existing roof constructions

Stated scale is when in 11x17 format



809 Pipeline Road, Winnipeg, Manitoba
 Phone: 697-8091 Fax: 697-8039

Project:
 West Kildonan Memorial Arena
 346 Perth Avenue
 Winnipeg, MB

Date: January 11, 2011

Drawing No. R-1

File no: 3675-11 Scale: 1:350